

Section C-C. Vertical Scale 1:250
Horizontal Scale 1:250 Existing Ground Level.

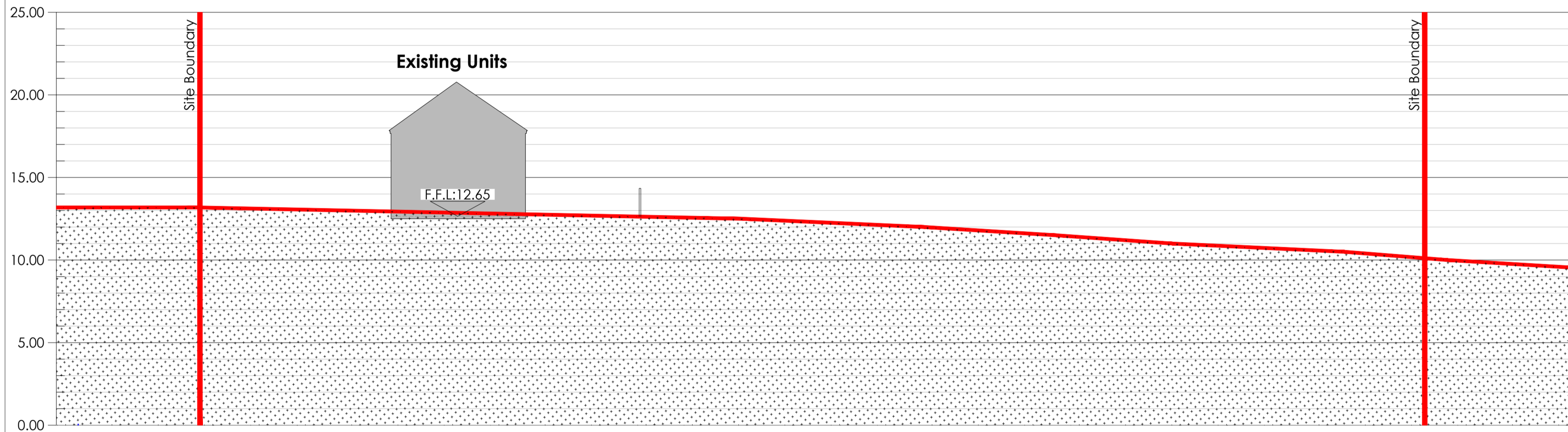

Section B-B. Vertical Scale 1:250
Horizontal Scale 1:250 Existing Ground Level.

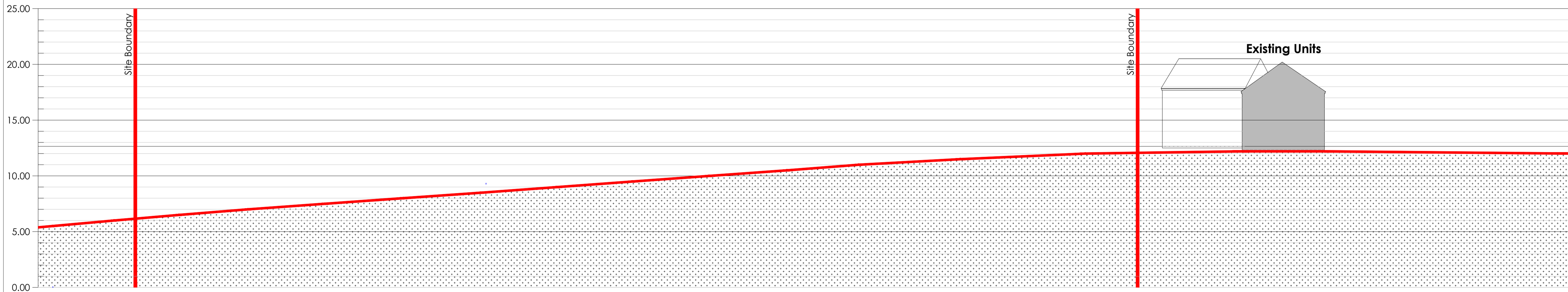

Section A-A. Vertical Scale 1:250
Horizontal Scale 1:250 Existing Ground Level.

Revisions		
X	XX/XX/XX	
Rev:	Date:	Details:

Donegal County Council
Architects Office



Comhairle Contae
Dhún na nGall
Donegal County Council

DCC Tel: 074 91 53900 DCC Fax: 074 91 72812

PART 8 SUBMISSION

Project:
Proposed Housing Development at
Mulroy View (Phase 2),
Tamney,
Co. Donegal

Drawing Title:
Existing Site Sections

Drawing No: PL - 05

Date: July 2023	Scale: 1:250 @ A1
Drawn / Checked by: DCC	Job No: HCL 1322